Experiment 6.2: Factorial of a number

Algorithm:

```
Step 1: START
Step 2: INPUT n  (integer)
Step 3: SET fact = 1
Step 4: FOR i = 1 TO n  (loop using range(1, n+1)):
            fact = fact × i
Step 5: OUTPUT fact
```

Flowchart:

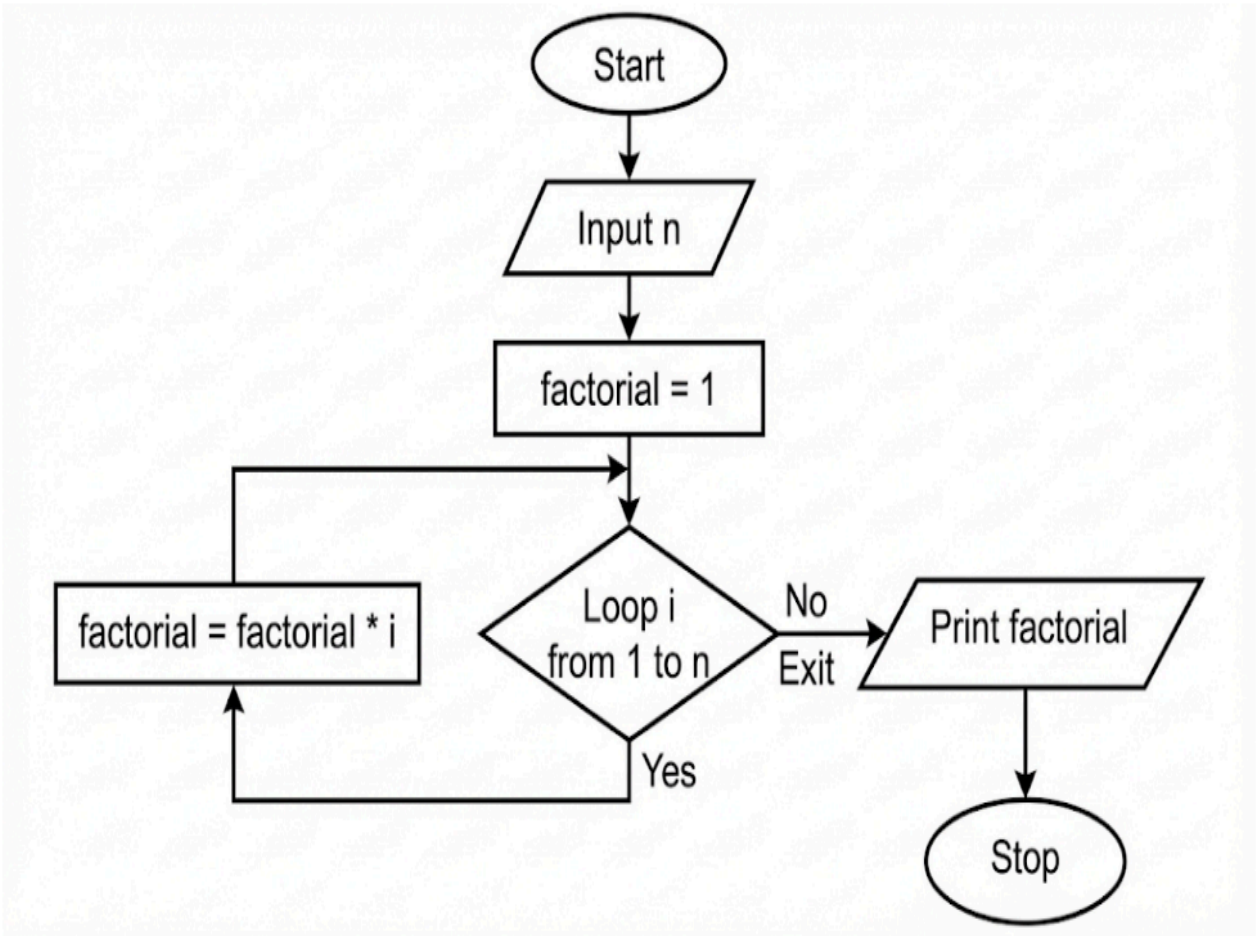

CODETANTRA Home

pranjal.choudhary.batch2025@sitnagpur.siu.edu.in Support Logout

6.1.2. Factorial of a Number

00:32

Write a Python program to calculate the factorial of a number n using loops.

Input Format:

- A single line containing an integer n.

Output Format:

- Print the factorial of the given integer n.

Sample Test Cases +

Explorer

factorialN...

Submit

```
n=int(input())
fact=1
for i in range(1,n+1):
    fact *= i
print(fact)
```

Debugger

Average time	Maximum time
0.014 s	0.015 s
13.75 ms	15.00 ms

2 out of 2 shown test case(s) passed

2 out of 2 hidden test case(s) passed

Test case 1 15 ms Debug

Expected output	Actual output
10	10
3628800	3628800

Test case 2 11 ms

Terminal Test cases

‹ Prev Reset Submit Next ›

Code: